



香港園藝學會

Institute of Horticulture  
(Hong Kong)



年報 2023 Annual Report

封面 Cover

西番蓮 *Passiflora caerulea*

香港園藝學會

郵箱

沙田中央郵政局 1018 號

Institute of Horticulture (Hong Kong)

Mailing Address

Shatin Central Post Office, PO Box 1018



<http://ihhk.org/>

非賣品 Not for Sale

# **年報 2023 Annual Report**

## **11.2022 - 10.2023**



# 目錄

會長報告	6
第三十五屆週年會員大會會議記錄	11
獨立義務核數師報告書	13
理事會 2022–2023	27
會員名單	29
活動概覽	33
鳴謝	71

# *Contents*

The President's Report	42
Minutes of the 35 <sup>th</sup> Annual General Meeting	47
Independent Honorary Auditor's Report	49
The Council 2022–2023	63
Membership List	65
Highlights of the Year	33
Acknowledgement	70

## **編輯組 Editorial**

徐荷芬 Florence TSUI, *MIHort(HK)*

張永裕 Horace CHEUNG

蔡念祖 Kingsley CHOI, *MIHort(HK)*

周志文 Alfred CHOW

李就勝 LEE Chaw-sing, *MIHort(HK)*

林子健 LAM Chi-kin

## 會長報告

首先祝各位身體健康，萬事如意。在這個充滿挑戰和變化的一年裡，我們的學會已經踏入第 35 屆，並且在園藝推廣活動方面取得了不少成績。我們的學會的宗旨是推動園藝教育和文化，提高公眾對園藝的興趣和認識，以及促進園藝愛好者之間的交流和合作。在這裡，我要向各位報告過去一年的主要活動和成就，以及未來的計劃和展望。

今年的香港花卉展覽於三月在維多利亞公園恢復舉行，學會一如既往支持及參加，並以{幸福廚房花園-香草植物篇}為主題展示了一個室內園景設計，展示了不同種類的蔬菜和香草植物在家中草坪或以用器種植，可以食用也增加在家種植興趣。我們的園景設計獲得了最佳設計大獎，這是對我們的努力和創意的肯定。我要感謝參與設計和製作園景的會員和義工，以及所有到場支持和欣賞我們園景的會員。此外，我也要感謝我們的名譽會長鄧永昌先生，在香港花卉展覽期間，主持了一場關於國蘭的精彩講座，向大家分享了他對國蘭栽培和保育的豐富經驗和心得。

學會與寶蓮禪寺及星島日報在六月份聯合在大嶼山昂坪寶蓮禪寺舉辦了 2023 荷花展覽。這是一次集展覽、教育、文化、慈善於一體的活動，旨在讓公眾欣賞荷花之美，並了解荷花在佛教文化中的意義和價值。學會主要在種植荷花及擺放荷花方面擔任顧問工作，並提供了多種品種和顏色的分類。我要感謝所有參與種植和擺放荷花的會員和義工。同時，也要感謝名譽會員袁轉好女士為荷花展覽主持了一場荷花插花示範講座及工作坊，向大家介紹了如何利用荷花製作美麗和富有創意的插花作品。另外，也要感謝名譽會員黃源喜先生為荷花展覽開幕典禮提供了所有主禮嘉賓的襟花和手花，為活動增添了一份高雅和氣派。最後，感謝丹青閣書畫苑應



學會邀請展出荷花書畫和攝影展覽，展示了他們用筆墨和鏡頭捕捉荷花之美的作品。這次展覽非常成功，並獲得了廣泛的媒體報導和社會讚譽。

會學也為會員安排了一些園藝活動，讓會員有機會學習和交流園藝知識和技巧，以及欣賞不同的園藝景觀和植物。這些活動包括參觀香港花卉展覽，觀賞各種精美的園景設計和花卉展品，並與其他園藝團體交流心得；參與大嶼山寶蓮禪寺種植荷花的義工活動，親自體驗荷花的栽培過程，並學習如何護理和繁殖荷花；參觀 2023 荷花展覽，欣賞不同品種和顏色的荷花，並參加荷花插花、書畫和攝影等相關活動。

為加強兩地園藝交流，與深圳花卉協會舉行交流會，分享彼此的園藝經驗和成果，並參觀深圳市內的一些優秀的園藝景點。此外，我們的會員也恆常每日在會址進行種植及交流栽種知識；在會址種植了多種不同的植物，包括農作物、花卉、多肉植物、盆栽植物、香草植物等。會學也定期舉辦一些小型的園藝教學和示範活動，讓會員可以互相學習和分享。

雖然我們在園藝推廣活動方面取得了不少成就，但是我們在會址方面卻遇到了一些困難。由於地政總署以政策為由，未能給予學會租地的租用期，故此香港賽馬會慈善基金未能將我們的維修費用申請上呈。這導致我們無法對會址進行必要的改善和修理工程，影響了我們的正常運作和發展。我們已經向有關部門反映了我們的困境，並希望能盡快得到解決。我們也會尋求其他的解決方案希望能盡快恢復我們的會址的功能和美觀，為我們的會員提供一個更好的園藝環境和氛圍。

最後，我要再次感謝本會名譽顧問、名譽會長、名譽律師、名譽會計師、名譽會員及全體理事會成員及會員的支持和參與。沒有你們的貢獻和努力，我們的學會就不可能有今天的成就和發展。你們的鼓勵和肯定是我們前進的動力和信心。在未來的一年裡，我們將繼續努力，推動園藝事業的發展，為社會創造更多的美好和價值。我也期待與各位保持緊密的聯繫和合作，共同享受園藝帶來的樂趣和收穫。

現將過去一年的會務及各理事會小組的工作簡列如下，以供大家知照：

(1) 會員人數

截至二零二三年十月底，會員人數如下

名譽會員	35
基本會員	128
同業會員	19
普通會員	140
團體會員	<u>3</u>
會員總數	325

(2) 活動

二零二三年三月

參觀 2023 年香港花卉  
展覽



二零二三年四月      安排會員參與寶蓮禪  
寺荷花種植活動

二零二三年六月      協助籌備及舉辦 2023  
年荷花展覽相應活動

二零二三年八月      舉辦深圳園藝交流團  
活動

(3) 教育

二零二三年八月      與中國香港營舍總會舉  
辦樹木管理講座

(4) 公關

二零二三年一月      為三間老人院提供外展  
活動

二零二三年五月      為聖公會瑪莉亞堂安老  
院提供外展活動

(5) 總務

二零二二年十一月      舉行第三十五屆週年  
會員大會

二零二三年十月

籌備第三十六屆週年  
會員大會

(6) 出版

二零二二年十一月

出版二零二二年年報

二零二三年十月

籌備出版二零二三年  
年報

(7) 科研

二零二三年十月

籌辦來屆香港花卉  
展覽的佈展攤位

徐荷芬, *MIHort(HK)*

香港園藝學會 會長

二零二三年十月三十一日

# 第三十五屆週年會員

## 大會會議記錄

香港園藝學會第三十五屆周年會員大會於二零二二年十一月二十二日下午六時三十分假沙田鄉大涌橋路五十五號 Club One 水中天舉行。參與會議之基本會員 27 人，另外有 32 名基本會員簽署了委託書授權其他基本會員參與會議，共 59 名基本會員出席，合符公司組織大綱第二十節所需之法定人數(即 58 名基本會員及院士)。以下是大會之討論事項及議案：

### (甲)會務

會長徐荷芬女士, *MIHort(HK)* 滙報過去一年舉辦的活動和其他重要事項。今年一月，學會探訪了大嶼山昂平寶蓮禪寺，除園藝交流外，並商討合作於寶蓮寺舉辦「2023 荷花展」。同時，學會在八月舉辦了參觀 Y Park 活動，學習及參與如何將廢棄的綠化木質轉作環保用途。此外，學會亦重新開放了會所的部分園圃，供作種植訓練活動之用。學會會繼續向香港賽馬會申請資金來翻新我們的會所。

學會今年亦繼續與其他團體機構合作園藝推廣，派出導師向志願或慈善團體免費提供園藝指導或講座服務。活動包括與綠在灣仔合作舉辦網上園藝講座及為漁護署香港濕地公園舉辦園藝課程，透過這些活動積



極推廣園藝工作。會長多謝所有名譽會長、名譽會員、理事及會員過去一年的努力。與會會員授權理事會繼續按本會宗旨，策劃及推行會務。

## (乙)財務報告及審核

會議通過由名譽核數師審核之財務收支報告，截至二零二二年三月三十一日止之總收入為 131,817.14 元；支出為 84,647.52 元。本年度盈餘為 47,169.62 元，現金儲備共有 479,461.95 元。該報告會詳列於本會之二零二二年年報內，供會員知照。

此外並無其他事項，會議於當日下午六時五十分結束。

趙元瑛, *MIHort(HK)*  
香港園藝學會秘書長  
二零二二年十二月一日

香港園藝學會  
(無股本的擔保有限公司)

財務報告  
截至二〇二三年三月三十一日止年度

(中文譯本，只作參考用途)

## 香港園藝學會理事會報告書

(無股本的擔保有限公司)

### 理事會報告書

截至二〇二三年三月三十一日止年度

全體理事欣然提呈本學會截至二〇二三年三月三十一日止年度之報告書及經審核賬項。

### 主要業務

本學會主要從事推廣園藝學。

### 業績

本學會截至二〇二三年三月三十一日止年度之業績及於該日之財務狀況詳載於第五至十三頁之財務報表內。

### 理事

於本年度理事名單如下： -

徐荷芬 (主席)

陳慧燕

張景文

張永裕

戚雪霞

趙元瑛

蔡念祖

周志文

林秀嫻

李就勝

李謝廣

羅秀琮

文緻雅

戴錫華

王惠琮

袁達成

廖國興

張裕生

林子健

羅愛萍

彭家基

(主席)

(於二〇二二年十二月五日退任)

(於二〇二二年十二月五日退任)

(於二〇二三年六月五日退任)

(於二〇二二年十二月五日委任)

(於二〇二二年十二月五日委任)

(於二〇二二年十二月五日委任)

(於二〇二二年十二月五日委任)

(於二〇二二年十二月五日委任)



**香港園藝學會理事會報告書**  
(無股本的擔保有限公司)

**理事會報告書**  
**截至二〇二三年三月三十一日止年度**

**理事於合約之權益**

於年結或本年度之任何時間，本學會並無訂立與本學會業務有關而本學會理事直接或間接擁有重大權益之重要合約。

**其他事項**

截至本報告書簽署日，各理事並沒有得悉任何情況或事項，因沒有在本報告書及財務報表作出反映，導致財務報表任何數字誤導及對學會業務構成損害。

**核數師**

本學會之賬目是陳與陳會計師事務所有限公司審核，該會計師事務所表示會繼續受聘為本學會之核數師。

承全體理事命

---

徐荷芬  
主席

香港，二〇二三年十月五日

**獨立義務核數師報告**  
**致香港園藝學會各會員**  
(於香港註冊成立的擔保有限公司)

**意見**

本核數師(以下簡稱「我們」)已審核列載於第五至十三頁香港園藝學會(以下簡稱「貴學會」)的財務報表，此財務報表包括於二〇二三年三月三十一日的財務狀況表與截至該日止年度的收益表及會員權益變動表，以及財務報表附註，包括主要會計政策概要。

我們認為，該等財務報表在所有重大方面已根據香港會計師公會頒布的中小企財務報告準則擬備，並已遵照香港公司條例妥為擬備。

**意見的基礎**

我們已根據香港會計師公會頒布的香港審計準則，並參考實務說明900項(經修訂)「審計根據中小企財務報告準則編制的財務報表」進行審計。我們在該等準則下承擔的責任已在本報告「核數師就審計財務報表承擔的責任」部分中作進一步闡述。根據香港會計師公會頒布的专业會計師道德守則(以下簡稱「守則」)，我們獨立於貴學會，並已覆行守則中的其他專業道德責任。我們相信，我們所獲得的審計憑證能充足及適當地為我們的審計保留意見提供基礎。

**財務報表及其他核數師報告以外的信息**

理事需對其他信息負責，其他信息包括刊載於香港園藝學會二〇二三年年報內的信息，但不包括財務報表及我們的核數師報告。

我們對財務報表的意見並不涵蓋其他信息，我們亦不對該等其他信息發表任何形式的鑒證結論。

結合我們對財務報表的審計，我們的責任是閱讀其他信息，在此過程中，考慮其他信息是否與財務報表或我們在審計過程中所了解的情況存在重大抵觸或者似乎存在重大錯誤陳述的情況。

基於我們已執行的工作，如果我們認為其他信息存在重大錯誤陳述，我們需要報告該事實。在這方面，我們沒有任何報告。

**獨立義務核數師報告 – 續**  
**致香港園藝學會各會員**  
(於香港註冊成立的擔保有限公司)

**理事就財務報表須承擔的責任**

理事須負責根據香港會計師公會頒布的香港中小企財務報告準則及香港公司條例擬備財務報表，並對其認為為使財務報表的擬備不存在由於欺詐或錯誤而導致的重大錯誤陳述所需的內部控制負責。

在擬備財務報表時，理事負責評估貴學會持續經營的能力，並在適用情況下披露與持續經營有關的事項，以及使用持續經營為會計基礎，除非理事有意將貴學會清盤或停止經營，或別無其他實際的替代方案。

**核數師就審計財務報表承擔的責任**

我們的目標，是對財務報表整體是否不存在由於欺詐或錯誤而導致的重大錯誤陳述取得合理保證，並出具包括我們意見的核數師報告，並根據香港公司條例第405條，僅向學會全體會員報告而並無其他目的。

合理保證是高水平的保證，但不能保證按照香港審計準則進行的審計，在某一重大錯誤陳述存在時總能發現。錯誤陳述可以由欺詐或錯誤引起，如果合理預期它們單獨或滙總起來可能影響財務報表使用者依賴財務報表所作出的經濟決定，則有關的錯誤陳述可被視作重大。

在根據香港審計準則進行審計的過程中，我們運用了專業判斷，保持了專業懷疑態度。我們亦：

- 識別和評估由於欺詐或錯誤而導致財務報表存在重大錯誤陳述的風險，設計及執行審計程序以應對這些風險，以及獲取充足和適當的審計憑證，作為我們意見的基礎。由於欺詐可能涉及串謀、偽造、蓄意遺漏、虛假陳述，或凌駕於內部控制之上，因此未能發現因欺詐而導致的重大錯誤陳述的風險高於未能發現因錯誤而導致的重大錯誤陳述的風險。
- 了解與審計相關的內部控制，以設計適當的審計程序，但目的並非對貴學會內部控制的有效性發表意見。
- 評價理事所採用會計政策的恰當性及作出會計估計和相關披露的合理性。



**獨立義務核數師報告 – 續**  
**致香港園藝學會各會員**  
(於香港註冊成立的擔保有限公司)

**核數師就審計財務報表承擔的責任 – 續**

- 對理事採用持續經營會計基礎的恰當性作出結論。根據所獲取的審計憑證，確定是否存在與事項或情況有關的重大不確定性，從而可能導致對貴學會的持續經營能力產生重大疑慮。如果我們認為存在重大不確定性，則有必要在核數師報告中提請使用者注意財務報表中的相關披露。假若有關的披露不足，則我們應當發表非無保留意見。我們的結論是基於核數師報告日止所取得的審計憑證。然而，未來事項或情況可能導致貴學會不能持續經營。

除其他事項外，我們與理事溝通了計劃的審計範圍、時間安排、重大審計發現等，包括我們在審計中識別出內部控制的任何重大缺陷。

**陳與陳會計師事務所有限公司**  
香港執業會計師  
陳國昌  
執業證書編號：P01446

香港，二〇二三年十月五日

香港園藝學會  
(無股本的擔保有限公司)

收益表  
截至二〇二三年三月三十一日止年度

	附註	2023 HK\$	2022 HK\$
收入：			
會員入會費及年費		10,260.00	15,180.00
贊助及捐款收入：			
- 週年大會晚宴贊助		115,964.00	55,000.00
- 捐款		-	13,000.00
園藝書本銷售收入		23,602.30	11,907.00
週年大會晚宴門票收入		17,400.00	36,300.00
香港花卉展覽補貼		5,000.00	-
活動及課堂收入		16,000.00	-
其他收入		776.00	430.00
銀行利息收入		<u>1,083.29</u>	<u>0.14</u>
		190,085.59	131,817.14
營運開支	5	( <u>110,493.12</u> )	( <u>84,647.52</u> )
營運收益		79,592.47	47,169.62
所得稅	6	<u>-</u>	<u>-</u>
本年度收益		<u><u>79,592.47</u></u>	<u><u>47,169.62</u></u>

會計政策及財務報表附註解釋為本財務報表之一部份應聯同財務報表一起閱讀。

香港園藝學會  
(無股本的擔保有限公司)

財務狀況表  
於二〇二三年三月三十一日

	附註	2023 HK\$	2022 HK\$
<b>資產</b>			
<b>非流動資產</b>			
修建會址	7	-	-
設備及儀器 - 裝修、傢俬及設備	8	<u>624.40</u>	<u>1,248.80</u>
		<u>624.40</u>	<u>1,248.80</u>
<b>流動資產</b>			
現金及銀行結餘		563,080.02	471,013.15
應收及其他應收賬款	9	<u>18,600.00</u>	<u>13,600.00</u>
		<u>581,680.02</u>	<u>484,613.15</u>
<b>總資產</b>		<u>582,304.42</u>	<u>485,861.95</u>
<b>儲備及負債</b>			
累積赤字	10	( 13,440.58)	( 93,033.05)
香港園藝學會撥入資金	11	<u>572,495.00</u>	<u>572,495.00</u>
		<u>559,054.42</u>	<u>479,461.95</u>
<b>流動負債</b>			
應付賬款		<u>23,250.00</u>	<u>6,400.00</u>
<b>總儲備及負債</b>		<u>582,304.42</u>	<u>485,861.95</u>

會計政策及財務報表附註解釋為本財務報表之一部份應聯同財務報表一起閱讀。  
此財務報表已於二〇二三年十月五日獲理事會批准及授權刊發，並由下列代表簽署。

徐荷芬  
會長

張永裕  
第一副會長



香港園藝學會  
(無股本的擔保有限公司)

會員權益變動表  
截至二〇二三年三月三十一日止年度

	2023 HK\$	2022 HK\$
年初結餘 - 總權益	479,461.954	32,292.33
本年度收益	<u>79,592.47</u>	<u>47,169.62</u>
年終結餘 - 總權益	<u>559,054.42</u>	<u>479,461.95</u>

會計政策及財務報表附註解釋為本財務報表之一部份應聯同財務報表一起閱讀。

**香港園藝學會**  
(無股本的擔保有限公司)

**會計政策及財務報表附註解釋**  
**截至二〇二三年三月三十一日止年度**

**(1) 學會背景資料**

本學會是根據香港公司法例於一九九七年四月十六日註冊成立之無股本的擔保有限公司。本學會成立的目的是推廣園藝學。而本會之日常運作由理事會成員負責。本學會註冊地址為香港新界大埔汀角路 65 號。

於二〇〇二年七月十五日，本學會根據前公司法例第二十一條成功向公司註冊處處長申請免除顯示有限公司於本會中英文名稱上。另外，本學會於二〇〇二年八月二十二日舉行之會員特別大會上通過將本會之英文名稱由 Society of Horticulture (Hong Kong) 改為 Institute of Horticulture (Hong Kong)。

根據本學會成立之組織章程，會員於本學會結束時如仍為本學會會員或結束一年內之會員須為本學會清還負債，惟總額不能超過每名會員港幣 500.00。

**(2) 遵例聲明**

根據《香港公司條例》(第 622 章)第 359(1)(a)條，本學會符合小型擔保公司的資格在提供財務報告方面獲豁免。因此本學會根據香港會計師公會頒佈的《中小企財務報告準則》編製本財務報表。

本財務報表乃按照香港會計師公會頒佈的《中小型企業財務報告準則》，並以應計概念及持續經營基準而編製。

**(3) 編製基準**

本財務報表包括收益表、財務狀況表、會員權益變動表及會計政策及財務報表附註解釋。

本公司以港幣記賬及本財務報表乃以歷史成本作編製並同以港幣呈報。

香港園藝學會  
(無股本的擔保有限公司)

會計政策及財務報表附註解釋  
截至二〇二三年三月三十一日止年度

(4) 主要會計政策

(a) 資本性支出

本學會資本性支出按成本減折舊及慈善團體之有關資助列賬。

折舊乃按資本性支出減有關慈善團體之資助款後按估計可用年期以直線法攤銷，所用年率如下：

修建會址	:	10%
裝修、傢俬及設備	:	20%

(b) 應收賬款

應收賬款以每單一賬款可變現值計值。當賬款估計無法全部收回時，需作出合適撥備，並在收益表內確認。

(c) 待售書冊

待售書冊以成本值及可變現淨值兩者中較低者列賬，成本按先進先出法計算，可變現淨值根據預計銷售所得款項減去估計銷售開支釐定。

(d) 所得稅

所得稅開支指當期應繳所得稅，當期應繳所得稅乃根據當年應課稅溢利按結算日已生效或實際有效的稅率計算。

不需提撥遞延稅。

(e) 收入確認

收入之確認基準是當本學會可以可靠地計量及能夠獲得經濟利益時並按以下基準確認為收入：

- (i) 贊助、捐款、會員入會費及年費收入僅在收到時或學會已有權收取時方予入賬。
- (ii) 活動之收入於活動完成時確認入賬。
- (iii) 出售書冊以收款或書冊分銷商通知日期，以較早者確認入賬。

香港園藝學會  
(無股本的擔保有限公司)

會計政策及財務報表附註解釋  
截至二〇二三年三月三十一日止年度

(4) 主要會計政策 – 續

(f) 資產減值

於每一個報告年度，本學會評估資產有否出現資產減值或回撥的跡象，資產包括物業、廠房及設備、無形資產及長期投資。倘資產之賬面值超過可回收額，則賬面值削減至可回收額，並在收益表內確認。回撥往年度之資產減值，只有在採用資產減值之估計出現改變時才會回撥。但計算可回撥數額時，此數不能多於在沒有減值的情況下有關資產折舊或攤銷後之賬面值。

(g) 撥備及或然負債

倘本學會需就過去事項承擔現有法律或推定責任，而可能導致資源流出以履行該責任，如能夠可靠地估計金額，就需要提撥準備。

倘若經濟資源流出可能不會發生或不能夠可靠地衡量應付負債之金額，除非經濟資源流出之機會極低，該債務只需於財務報表附註披露為或然負債。可能發生債務其最終會否形成是取決於日後一項或多項會或不會發生之事項，除非發生機會極低，該債務也只需於財務報表披露為或然負債。

(5) 營運開支

	2023 HK\$	2022 HK\$
週年大會晚宴	64,077.40	72,221.60
銀行手續費	500.00	500.00
活動及課堂支出費用	10,805.00	-
會址維修及保養	5,490.00	-
折舊	624.40	624.40
水電費	939.30	251.30
香港花卉展覽	14,800.00	-
園藝及植物材料	-	1,450.00
保險	4,419.82	4,419.02
福食	1,687.40	1,860.00
印刷及文具	94.00	197.60
郵費及會報	510.80	452.60
雜項費用	2,745.00	71.00
網址服務費用	<u>3,800.00</u>	<u>2,600.00</u>
	<u>110,493.12</u>	<u>84,647.52</u>



香港園藝學會  
(無股本的擔保有限公司)

會計政策及財務報表附註解釋  
截至二〇二三年三月三十一日止年度

(6) 所得稅

本學會已按稅務條例第八十八條獲豁免繳納香港利得稅。

(7) 修建會址

	2023 HK\$	2022 HK\$
成本值		
於報告期初及期末	<u>1,240,046.00</u>	<u>1,240,046.00</u>
折舊 / 資助		
於報告期初及期末	<u>1,240,046.00</u>	<u>1,240,046.00</u>
賬面淨值於報告期末	<u>-</u>	<u>-</u>

由香港賽馬會慈善基金捐助修建會址的HK\$800,000.00已反映以上賬面淨值。

會址是建在從香港特別行政區政府租賃之土地上，租賃為期兩年自一九九七年十月一日，其後按季續租。於二〇二二年十一月二十三日，本學會接獲地政總署通知該土地暫時沒有計劃任何永久發展的用途，本學會可以繼續使用土地直至另行通告為止。

(8) 裝修、傢俬及設備

	2023 HK\$	2022 HK\$
成本值		
於報告期初及期末	<u>101,198.00</u>	<u>101,198.00</u>
折舊		
於報告期初	99,949.20	99,324.80
本期間準備	<u>624.40</u>	<u>624.40</u>
於報告期末	<u>100,573.60</u>	<u>99,949.20</u>
賬面淨值於報告期末	<u>624.40</u>	<u>1,248.80</u>

香港園藝學會  
(無股本的擔保有限公司)

會計政策及財務報表附註解釋  
截至二〇二三年三月三十一日止年度

(9) 應收及其他應收賬款

	2023 HK\$	2022 HK\$
水電按金	<u>18,600.00</u>	<u>13,600.00</u>

(10) 累積赤字

	2023 HK\$	2022 HK\$
於報告期初	( 93,033.05)	(140,202.67)
本年度收益	<u>79,592.47</u>	<u>47,169.62</u>
於報告期末	( <u>13,440.58</u> )	( <u>93,033.05</u> )

(11) 香港園藝學會撥入資金

香港園藝學會撥入資金代表本學會註冊成立時接收本會前身以非法人團體時所運作之剩餘資產。

(12) 理事酬金

本年度並無已支付或應支付各理事之任何酬金(2022：無)。

(13) 關連人士之交易

於本年度，本學會從會員得到收入港幣137,624.00 (2022：港幣96,080.00)。此等收入已在收益表中體現。

# 理事會 2022 – 2023

會長

第一副會長

第二副會長

秘書

活動

財務

出版

總務

教育

公關

科研

稽核

會長	徐荷芬女士, <i>MIHort(HK)</i>
第一副會長	張永裕先生
第二副會長	蔡念祖先生, <i>MIHort(HK)</i>
秘書	趙元瑛先生, <i>MIHort(HK)</i> 林秀嫻小姐
財務	周志文先生
總務	王惠琮小姐, <i>MIHort(HK)</i> 戴錫華先生
公關	文緻雅小姐 羅愛萍女士
稽核	戚雪霞女士
活動	張景文先生 彭家基先生
出版	李就勝先生, <i>MIHort(HK)</i> 林子健先生
教育	黃陳慧燕女士 張裕生先生
科研	袁達成先生(於二零二三年六月五日退任) 廖國興先生



# 會員名單

## 名譽會員

**名譽會長** 李萬益先生, *CPM, Hon.FIHort(HK)* 張何麗梅女士, *Hon.FIHort(HK)*  
林偉強先生, *SBS, BBS, JP* 蔡素玉女士, *JP, Hon.FIHort(HK)*  
丁毓珠女士, *GBS, JP* 丘國賢先生, *FIHort(HK)*  
鄧永昌先生, *Hon.FIHort(HK)*

**名譽顧問** 江澤慧教授

**名譽法律顧問** 梁兆祥先生

**名譽核數師** 陳與陳會計師事務所有限公司

**名譽會員** 黃源喜先生, *Hon.FIHort(HK)* 張樹林女士  
葉秀葵女士 黃賜巨教授, *FIHort(HK)*  
劉興達先生 袁轉好女士, *Hon.FIHort(HK)*  
余玉珠女士 蕭麗萍女士  
李賢祉博士 陳弘志教授  
容拱興博士, *FIHort(HK)* 邢福武教授, *FIHort(HK)*  
邱榮光博士, *JP, Hon.FIHort(HK)* 鍾燄興先生  
周錦超博士, *FIHort(HK)* 劉信信博士  
尹權發先生, *MIHort(HK)* 韋子剛博士  
吳 敏博士 區志偉先生  
彭禮和先生 張耀輝先生, *MH, MIHort(HK)*  
林妙成博士 劉大偉博士  
陳若藹小姐

## 基本會員

* 歐競青, <i>MIHort(HK)</i>	* 區黃玉琴	* 蔣大偉	* 陳志鴻
* 陳志賢	* 陳發開	* 陳家興	* 陳健武
* 陳貴健	* 陳國恩	* 陳慕貞	* 陳小堅
* 陳子光	* 陳慰僑	* 陳穎怡	* 陳玉意
* 鄒振榮	* 周松游, <i>MIHort(HK)</i>	* 鄭茂和	* 鄭兆銘
* 鄭容展紅	* 張家麟	* 張景文	* 張景石, <i>MIHort(HK)</i>
* 張美明	* 張達來	張韻儀	* 張永裕
* 張耀江, <i>MIHort(HK)</i>	* 張耀光	* 張玉琮	* 張裕生
* 戚雪霞	* 趙元瑛, <i>MIHort(HK)</i>	* 蔡念祖, <i>MIHort(HK)</i>	* 周志文
* 周鍵群	* 蔡志滿	* 朱兆光	* 鍾卓泉
* 鍾華興	* 霍李湘玲	* 霍兆傑	* 何文祥
* 許家文	* 孔得泉	* 洪一波	* 葉錦鴻
* 葉煥舟	* 甘鎮忠	* 關仲光	* 關錦華
* 關活明	* 黎正立	* 林子健	* 林錦泉
* 林秀霞	* 林秀嫻	* 林偉基	* 劉煦恆
* 羅愛萍	* 羅耀良	* 李就勝, <i>MIHort(HK)</i>	* 李鳳鳴
* 李鴻昌	* 李錦泉	* 李建庭	* 李國輝
* 梁志輝	* 梁松發	* 梁潔儀	* 梁麗琴
* 梁雯	* 梁美玲	* 梁明華	* 梁愛容
* 梁少英	* 梁芷茵	* 梁永生, <i>MIHort(HK)</i>	* 梁玉珍
* 梁玉琮	* 李雪貞	* 李贊華	* 李麗芬
* 李謝廣	* 李以正	* 林婷婷	* 廖國興
* 廖偉城	* 盧振華	* 羅秀琮	* 勞樹強
* 羅偉強	* 陸超恩	* 文緻雅	* 吳嘉熙
* 伍國富	* 吳潘港英	* 顏紹明	* 彭家基
* 沈浩然	* 蕭德儀	* 宋子君	* 宋美蓮
* 戴錫華	* 戴婉君	* 譚安琪	* 譚燕婷
* 鄧銘澤	* 丁家芬	* 曾志剛	* 徐荷芬, <i>MIHort(HK)</i>
* 佟金城	* 董兆標	* 屈熾全	* 王惠琮, <i>MIHort(HK)</i>
* 黃陳慧燕	* 黃靖歐	* 黃金波	* 黃秀娟
* 黃陶金	* 楊仲文	* 易秀屏	* 葉偉枝
* 姚國松	* 阮慶強	* 袁寶生	* 袁達成

## 同業會員

* 陳近生	* 陳樞峴	* 崔曉明	* 何偉民
* 簡啟惠	* 賴德輝	* 賴汝明	* 羅敏儀
* 李浩榮	* 梁國洪	* 李國強	* 廖能富
* 麥治齊	* 伍學文	* 沈慶禧	* 王家農
* 黃達明	* 黃永光	* 容寶玲	

## 普通會員

* 歐陽雪薇	* 歐永森	* 陳志浩	* 陳作濂
* 陳啟華	* 陳桂嬌	* 陳廣昌	* 陳梁嘉玲
* 陳美蘭	* 陳雅思	* 陳培基	* 陳秀英
* 陳小瑩	* 陳偉倫	* 陳綺君	* 陳奕嘉
* 陳艷姬	* 周鑑民	* 鄭國貞	* 鄭文櫻
* 鄭鵬飛	* 鄭偉民	張淑儀	張麗芳
* 張新俠	* 張穎軒	* 蔡陳培君	* 蔡觀群
* 蔡美芸	* 周淑靜	朱夏勤	* 朱麗珍
* 徐惠文	* 馮進祥	* 馮妙霞	何家齊
* 何家健	* 何金凌	* 何麗芬	* 何美鳳
* 何美玲	* 何永強	* 何玉蓮	* 甘順蓮
* 關韶英	* 林澤顯	* 林思源	* 劉鎮月
* 羅學義	* 李灼明	* 李鳳瑤	李嘉美
* 李廣鑾	李密濃	* 李廷根	* 李耀津
* 梁子驊	* 梁正昌	* 梁作基	* 梁希梅
* 梁栢軒	梁淑芳	* 梁達雲	* 梁玉怡
* 梁子坤	* 李鳳玲	* 李建華	* 李權發
* 李愛芳	* 李汝英	* 廖志華	* 羅智慧
* 盧衍藩	* 盧宥璉	* 盧英傑	雷健儀
* 雷靄儀	龍敏儀	* 馬旺卿	* 麥長好
* 麥長冰	* 麥寶蓮	* 莫玄克	* 吳夏淵
* 伍琮珍	吳國儀	* 伍雪清	* 吳小紅
* 魏青霞	* 柯維明	* 白繩亮	彭灼坤
* 鮑金華	* 布雪芳	* 潘韶屏	* 潘苒青
* 冼燦培	* 冼鳳明	* 薛錦賢	* 蕭榮蓮
* 蘇麗瑜	* 蘇靜芳	* 蘇偉儀	* 戴葉秀蘭
* 譚潔真	* 鄧美玲	* 田漢君	* 田譚小玲
* 唐靜霞	* 曾金文	謝少玲	* 徐英
* 董惠萍	* 韋基舜	* 溫楚昇	* 黃晉洋
* 黃錦秀	* 黃群娣	* 黃雯霞	* 黃美賢

\* 黃秀容  
\* 胡文光  
\* 楊翠嬋  
\* 楊炳坤  
\* 余群仙

\* 王偉全  
\* 邱佩興  
\* 楊翠華  
\* 楊秀珍  
阮可慧

\* 黃穎雯  
叶秋梅  
\* 楊多尼  
\* 楊黃遠明  
\* 余仲賢

\* 黃玉卿  
\* 楊翠娥  
\* 楊曼荷  
\* 余錦棠  
\* 余敏婷

## 團體會員

嘉禾有限公司

信明工程有限公司

千里馬綠化有限公司

\* 表示永遠會員



# 活動概覽 Highlights of the Year

## 週年會員大會及晚宴 AGM & Dinner

第三十五屆週年會員大會及晚宴於二零二二年十一月二十二日於沙田 Club One「水中天」順利舉行，當晚筵開十席，共有約 120 人參加，新一屆理事會亦於當晚經選舉誕生。

The 35th Annual General Meeting and Dinner was successfully held on 22 November 2022 at Club One Sha Tin. The new Council Members were also elected on that day.





## 香港花卉展覽 Hong Kong Flower Show

香港園藝學會參加 2023 年香港花卉展覽，以「幸福廚房花園-香草植物篇」作主題參展，並獲大會頒發最佳設計大獎。除了為會員安排免費導賞活動，本會名譽會長鄧永昌先生 *Hon. FI Hort(HK)* 更於花展期間主持國蘭講座，深受市民歡迎。

The Institute of Horticulture (HK) participated in the 2023 Hong Kong Flower Show by setting up a display booth on 'Kitchen Garden Culinary Herbs' and it won the 'Grand Award for Design Excellence'. Other than arranging free tour for the Show, our Hon. President Mr TANG Wing-cheong *Hon. FI Hort(HK)* also presented a talk on 'Chinese Orchids' for the public.





## 荷花種植活動 Planting of Lotus

香港園藝學會和寶蓮禪寺於四月一日安排導師，會員及義工於寶蓮禪寺苗圃進行荷花種植活動，準備六月舉辦荷花展。

In order to prepare for the Lotus Exhibition in June, The Institute of Horticulture (HK) and Po Lin Monastery arranged instructors, members and volunteers to carry out planting of Lotus at the monastery on 1 April





## 香港荷花展 Hong Kong Lotus Show

香港園藝學會與寶蓮禪寺及星島日報合辦的香港荷花展開幕典禮於六月二十三日順利舉行。學會名譽會長蔡素玉女士，JP, Hon. FIHort(HK) 擔任大會主禮嘉賓。香港荷花展為期十日於寶蓮寺舉行，吸引大量市民及旅客參觀。學會除了安排會員參觀，並特邀請本會名譽會員袁轉好女士，Hon. FIHort(HK) 於花展進行插花示範，大受歡迎。

The Institute of Horticulture (HK), Po Lin Monastery and Sing Tao Daily co-organised the Hong Kong Lotus Show and the opening ceremony was held successfully on 23 June. The Show lasted for ten days at Po Lin Monastery. Our Hon. President Ms CHOI So-yuk, JP, Hon. FIHort(HK) attended the ceremony as Officiating Guest. In addition to show tour, our Hon. Member Ms Tonie YUEN Hon. FIHort(HK) also conducted a floral demonstration which won regards from visitors.





## 香港荷花展 Hong Kong Lotus Show





## 香港荷花展 Hong Kong Lotus Show





## 深圳考察 Shenzhen Visit

香港園藝學會於七月八日前往深圳與深圳花卉協會及深圳城管局進行交流，並考察深圳最高端花卉市場-四季花谷。

The Institute of Horticulture (HK) held an experience sharing meeting with Shenzhen Flower Association and visited major floral establishments in Shenzhen in July



## 樹木管理講座 Seminar on Tree Management

香港園藝學會於八月二日為中國營舍總會學員提供樹木管理講座。

The Institute of Horticulture (HK) held a seminar on tree management for the Camping Association of Hong Kong, China on 2 August.





## 其他園藝活動 Other Horticultural Activities

香港園藝學會年內亦有為各會員，慈善團體及安老院提供園藝教學活動。學會亦恆常於會址舉辦種植及樹木保養活動。本會亦有參與及提供專業評判與康文署舉辦的花卉展覽及最佳園林大獎。

The Institute of Horticulture (HK) also held horticultural activities for our members, charity organisations and elderly homes. We also conducted different kinds of practical sessions on planting and tree works at our club house. The Institute was also invited to participate and provide judges for the Flower Show and Best Landscape Award organised by LCSD.





## 會址樹木清理 Tree Clearance Work at Club House

因應惡劣天氣及颱風所引起的損毀，本會需於會址進行大量樹木清理工作，幸得各理事，會員及有關公司/團體協助才能完成。

Due to damages made by typhoon and bad weather, we need to carry out a lot of tree clearance work. Thanks to the hard effort of our Council Members, members and relevant companies/organisations.





## *The President's Report*

First of all, I wish you all good health and all the best. In this challenging and changing year, our Institute has achieved a lot in promoting horticulture activities. The mission of our Institute is to promote horticulture education and culture, raise public interest and awareness of horticulture and facilitate communication and cooperation among horticulture enthusiasts. Here, I would like to report to you the main activities and achievements of the past year, as well as the plans and prospects for the future.

This year's Hong Kong Flower Show was resumed in March at Victoria Park. Our Institute supported and participated as usual, and displayed an indoor garden design with the theme "Joys of a Kitchen Garden: Culinary Herbs", advocating home cultivation of vegetables and herbs in lawns and planters for self consumption. Our display won the "Grand Award for Design Excellence", which is a recognition of our efforts and creativity. I would like to thank our Honorary President Mr. Tang Wing Cheong, who hosted a wonderful lecture on Chinese Orchids during the Hong Kong Flower Show, and shared his rich experience and insights on orchid cultivation and conservation.

The Institute co-organized the 2023 Lotus Exhibition with Po Lin Monastery and Sing Tao Daily at Po Lin Monastery on Lantau Island in June. This was an event that combined exhibition, education, culture, and charity, aiming to let the public appreciate the beauty of lotus flowers and understand their significance and value in Buddhist culture. Our Institute mainly acted as consultancy in providing technical advises on planting and arranging lotus display, as well as assisting in classification of various varieties of lotus and water lilies species. I would like to thank all the members and volunteers who participated in planting and arranging lotus display. At the same time, I would like

to thank Honorary Member Ms. Tonie Yuen for hosting a lotus flower arrangement demonstration and workshop for the lotus show, introducing how to use lotus flowers to make beautiful and creative flower arrangements. My thanks also go to Honorary Member Mr. James Wong for providing corsages and hand flowers for all the guests of honor at the opening ceremony of the lotus exhibition, adding a touch of elegance and style to the event. Finally, I would also like to thank our invited guest, Dan Ching Kok Gallery for their lotus painting and photography exhibition, showing their works that capture the beauty of lotus flowers with brush and lens. This exhibition was very successful and received extensive media coverage and social acclaim.

The Institute also arranged some horticulture activities for our members, allowing them to learn and exchange horticulture knowledge and skills, as well as appreciate different gardening landscapes and plants. These activities include: visiting the Hong Kong Flower Show, admiring various exquisite garden designs and floral exhibits, and exchanging experiences with other gardening groups; participating in the volunteer activity of planting lotus flowers at Po Lin Monastery on Lantau Island, experiencing the cultivation process of lotus flowers personally, and learning how to care for and propagate lotus flowers; visiting the 2023 Lotus Exhibition, appreciating different varieties and colors of lotus flowers, and participating in related activities such as lotus flower arrangement, painting, and photography.

To strengthen cross-border horticulture exchange, the Institute held an exchange meeting with Shenzhen Flower Association, sharing each other's horticulture experiences and achievements, and visiting some excellent gardening attractions in Shenzhen.

Although we have achieved a lot in promoting gardening activities, we have encountered some difficulties in terms of our premises. Due to policy reasons, the Lands Department could not give us a lease term for renting land. As a result, the Hong Kong Jockey Club Charities Trust could not submit our funding application for renovation. Without funding support, we are hardly carrying out necessary improvement and repair works on our premises, affecting our normal operation and development. We have reflected our plight to the relevant departments and hope to get it resolved as soon as possible. We will also seek other solutions to hope to restore the function and appearance of our premises,

providing a better horticulture practicing environment and atmosphere for our members.

Finally, I would like to thank our Honorary Advisor, Honorary Presidents, Honorary Legal Adviser, Honorary Auditor, Honorary Members Executive Committee members and all members of our Institute for their support and participation. Without your contribution and effort, our Institute would not have today's achievements and development. Your encouragement and affirmation are our motivation and confidence to move forward. In the coming year, we will continue to work hard to promote the development of horticulture, creating more beauty and value for society. I also look forward to have your unfailing support, and enjoying the fun and harvest that horticulture brings. Listed below is a summary of work carried out by the respective sub-committees in the past year for Members' information.

## **(1) Membership**

The membership as at 31 October 2023 is :

Honorary Member	35
Full Member	128
Associate Member	19
Ordinary Member	140
<u>Corporate Member</u>	<u>3</u>
Total	325

## **(2) Activities**

March 2023

Organised guided visits to “Hong Kong Flower Show 2023”



April 2023	Organised activities for lotus planting at Po Lin Monastery
June 2023	Organised activities for “Hong Kong Lotus Show 2023”
August 2023	Organised visit to meet the Shenzhen Flower Association

### **(3) Education**

August 2023	Conducted the Tree Management seminar for the Camping Association of Hong Kong, China
-------------	---

### **(4) Public Relation**

January 2023	Provided horticultural outreaching activities for three elderly centres
March 2023	Provided horticultural outreaching activity for St James Settlement, St March Church Elderly Centre

### **(5) General Affairs**

November 2022	Organized the 35 <sup>th</sup> Annual General Meeting
October 2023	Prepared the 36 <sup>th</sup> Annual General Meeting

## **(6) Publication**

November 2022                      Help prepared the 2022 Annual Report

October 2023                      Help prepared the 2023 Annual Report

## **(7) Research and Technical Study**

October 2022                      Prepared the landscape display for the Hong Kong Flower Show 2023

October 2023                      Preparing the article on ‘Water Plants’ and the landscape display for Hong Kong Flower Show 2024

Ms Florence Tsui, *MIHort(HK)*

President, Institute of Horticulture (Hong Kong)

31 October 2023



# *Minutes of the 35<sup>th</sup> Annual General Meeting*

The 35<sup>th</sup> Annual General Meeting of the Institute was held on 22 November 2022 at 6:30 p.m. at Riviera, Club One, 55-57 Tai Chung Kiu Road, Sha Tin. 27 Full Members presented and 32 Full Members attended by proxy. A total of 59 Full Members attended the meeting. According to paragraph 20 of the “Articles of Association”, a quorum requiring the attendance of at least 58 Full Members or Fellows was found. The following motions were carried with the approval of all Members present.

## **(A) Work of the Institute**

The President, Ms Florence TSUI, *MIHort(HK)* presented a summary of the activities and major issues organized or undertaken during the past 12 months. In January 2022, we conducted a visit to Po Lin Monastery to consider a jointly organised “Hong Kong Lotus Show 2023” in Po Lin Monastery. Another visit to Y Park was organised in August 2022, where we have a better understanding and see their effort of turning waste green wooden materials to new life. The garden plots in the clubhouse were kept opened for practising horticulture and planting in order to fully utilize the clubhouse facilities.

To promote and develop public interest in horticulture, the Institute had organized outreaching activities to charity organizations. We had collaborated with Wan Chai District Community Green Station to conduct online horticulture seminars for the public. We also conducted workshops for staff of Hong Kong Wetland Park. The President thanked all Hon. Presidents, Hon. Members, Council Members and all Members on their efforts last year. The Council will continue organizing and conducting activities in pursuance of the objectives of the Institute.

## **(B) Financial Statement**

Members endorsed the financial report for the period ending 31 March 2022 from the Honorary Auditor, which reflected a total income of \$131,817.14 against an expenditure of \$84,647.52 with a surplus of \$47,169.62. The accumulated cash balance over the past years came to \$479,461.95. Details of the Auditor's Report have been reproduced in the Annual Report 2022 for information by all Members.

2. There being no other business, the meeting was adjourned at 6:50 p.m.

.

CHIU Yuen-ying, *MIHort(HK)*  
Secretary, Institute of Horticulture (Hong Kong)  
1 December 2022

香港園藝學會財務報告

**INSTITUTE OF HORTICULTURE (HONG KONG)**  
(limited liability by guarantee)  
**FINANCIAL REPORT**  
**FOR THE YEAR ENDED 31 MARCH, 2023**

**INSTITUTE OF HORTICULTURE (HONG KONG)**

(limited liability by guarantee)

**REPORT OF THE COUNCIL MEMBERS  
FOR THE YEAR ENDED 31 MARCH, 2023**

The Council members of Institute of Horticulture (Hong Kong) (“the Institute”) submit herewith their report and the audited financial statements for the year ended 31 March, 2023.

**Principal activities**

The Institute was established to promote the study of horticulture.

**Financial results**

The results of the Institute for the year ended 31 March, 2023 and the state of affairs of the Institute as at that date are set out in the financial statements on pages 6 to 13.

**Council members**

The Council members who held office during the reporting period and up to the date of this report were:-

Tsui Ho-fun	(President)
Chan Wai-yin	
Cheung King-man Anthony	
Cheung Wing-yu	
Chik Suet-ha	
Chiu Yuen-ying	
Choi Lim-cho, Kingsley	
Chow Chi-man	
Lam Sau-han	
Lee Chaw-sing	
Li Tse-kwong	(Resigned on 5/12/2022)
Lo Sau-king	(Resigned on 5/12/2022)
Man Chi-nga, Flora	
Tai Sik-wah	
Wong Wai-king	
Yuen Tat-shing	(Resigned on 5/6/2023)
Liu Kwok-hing	(Appointed on 5/12/2022)
Cheung Yu-sang	(Appointed on 5/12/2022)
Lam Chi-kin	(Appointed on 5/12/2022)
Law Oi-ping	(Appointed on 5/12/2022)
Pang Kai-kei	(Appointed on 5/12/2022)

**INSTITUTE OF HORTICULTURE (HONG KONG)**  
(limited liability by guarantee)  
**REPORT OF THE COUNCIL MEMBERS**  
**FOR THE YEAR ENDED 31 MARCH, 2023**

**Council members' interest**

No contract of significance in which a Council member had an interest and to which the Institute was a party subsisted at any time during the reporting period or at the end of the reporting period.

**Other matters**

At the date of this report the Council members are not aware of any circumstances or affairs not otherwise dealt with in the report and financial statements which would render any amount stated misleading or harmful to the business.

**Auditors**

At the forthcoming annual general meeting, Kreston CAC CPA Limited retire and being eligible offer themselves for re-appointment.

On behalf of the Council members

---

Tsui Ho-fun  
**President**

Hong Kong, 5 October 2023



**INDEPENDENT HONORARY AUDITOR'S REPORT  
TO THE MEMBERS OF INSTITUTE OF HORTICULTURE (HONG KONG)**  
(incorporated in Hong Kong with limited liability by guarantee)

**Opinion**

We have audited the financial statements of Institute of Horticulture (Hong Kong) (“the Institute”) set out on pages 6 to 13, which comprise the statement of financial position as at 31 March, 2023, the income statement and statement of changes in members’ equity for the year then ended, and notes to the financial statements, including a summary of significant accounting policies.

In our opinion, the financial statements of the Institute are prepared, in all material respects, in accordance with Hong Kong Small and Medium-sized Entity Financial Reporting Standard (“SME-FRS”) issued by the Hong Kong Institute of Certified Public Accountants (“HKICPA”) and have been properly prepared in compliance with the Hong Kong Companies Ordinance.

**Basis for opinion**

We conducted our audit in accordance with Hong Kong Standards on Auditing (“HKSAs”) and with reference to Practice Note 900 (Revised), Audit of Financial Statements Prepared in Accordance with the Small and Medium-sized Entity Financial Reporting Standard issued by the HKICPA. Our responsibilities under those standards are further described in the Auditor’s Responsibilities for the Audit of the Financial Statements section of our report. We are independent of the Institute in accordance with the HKICPA’s Code of Ethics for Professional Accountants (“the Code”), and we have fulfilled our other ethical responsibilities in accordance with the Code. We believe that the audit evidence we have obtained is sufficient and appropriate to provide a basis for our opinion.

**Information other than the financial statements and auditor’s report thereon**

The Council members are responsible for the other information. The other information comprises all the information included in the 2023 annual report, other than the financial statements and our auditor’s report thereon.

Our opinion on the financial statements does not cover the other information and we do not express any form of assurance conclusion thereon.

In connection with our audit of the financial statements, our responsibility is to read the other information and, in doing so, consider whether the other information is materially inconsistent with the financial statements or our knowledge obtained in the audit or otherwise appears to be materially misstated. If, based on the work we have performed, we conclude that there is a material misstatement of this other information, we are required to report the fact. We have nothing to report in this regard.

**INDEPENDENT HONORARY AUDITOR'S REPORT  
TO THE MEMBERS OF INSTITUTE OF HORTICULTURE (HONG KONG) – cont'd**  
(incorporated in Hong Kong with limited liability by guarantee)

**Responsibilities of Council members for the financial statements**

The Council members are responsible for the preparation of the financial statements in accordance with the SME-FRS issued by the HKICPA and the Hong Kong Companies Ordinance, and for such internal control as the Council members determine are necessary to enable the preparation of financial statements that are free from material misstatement, whether due to fraud or error.

In preparing the financial statements, the Council members are responsible for assessing the Institute's ability to continue as a going concern, disclosing, as applicable, matters related to going concern and using the going concern basis of accounting unless the director either intend to liquidate the Institute or to cease operations, or have no realistic alternative but to do so.

**Auditor's responsibilities for the audit of the financial statements**

Our objectives are to obtain reasonable assurance about whether the financial statements as a whole are free from material misstatement, whether due to fraud or error, and to issue an auditor's report that includes our opinion. Our report is made solely to you, as a body, in accordance with section 405 of the Hong Kong Companies Ordinance, and for no other purpose. We do not assume responsibility towards or accept liability to any other person for the contents of this report.

Reasonable assurance is a high level of assurance, but is not a guarantee that an audit conducted in accordance with HKSAs will always detect a material misstatement when it exists. Misstatements can arise from fraud or error and are considered material if, individually or in the aggregate, they could reasonably be expected to influence the economic decisions of users taken on the basis of these financial statements.

As part of an audit in accordance with HKSAs, we exercise professional judgment and maintain professional skepticism throughout the audit. We also:

- identify and assess the risks of material misstatement of the financial statements, whether due to fraud or error, design and perform audit procedures responsive to those risks, and obtain audit evidence that is sufficient and appropriate to provide a basis for our opinion. The risk of not detecting a material misstatement resulting from fraud is higher than for one resulting from error, as fraud may involve collusion, forgery, intentional omissions, misrepresentations, or the override of internal control.
- obtain an understanding of internal control relevant to the audit in order to design audit procedures that are appropriate in the circumstances, but not for the purpose of expressing an opinion on the effectiveness of the Institute's internal control.
- evaluate the appropriateness of accounting policies used and the reasonableness of accounting estimates and related disclosures made by the Council members.

**INDEPENDENT HONORARY AUDITOR'S REPORT  
TO THE MEMBERS OF INSTITUTE OF HORTICULTURE (HONG KONG) – cont'd**  
(incorporated in Hong Kong with limited liability by guarantee)

**Auditor's responsibilities for the audit of the financial statements – cont'd**

- conclude on the appropriateness of the Council members' use of the going concern basis of accounting and, based on the audit evidence obtained, whether a material uncertainty exists related to events or conditions that may cast significant doubt on the Institute's ability to continue as a going concern. If we conclude that a material uncertainty exists, we are required to draw attention in our auditor's report to the related disclosures in the financial statements or, if such disclosures are inadequate, to modify our opinion. Our conclusions are based on the audit evidence obtained up to the date of our auditor's report. However, future events or conditions may cause the Institute to cease to continue as a going concern.

We communicate with the Council members regarding, among other matters, the planned scope and timing of the audit and significant audit findings, including any significant deficiencies in internal control that we identify during our audit.

**Kreston CAC CPA Limited**  
Certified Public Accountants  
CHAN Kwok Cheung  
Practising certificate no. P01446

Hong Kong, 5 October 2023

## 香港園藝學會收益表

### INSTITUTE OF HORTICULTURE (HONG KONG)

(limited liability by guarantee)

### INCOME STATEMENT

FOR THE YEAR ENDED 31 MARCH, 2023

	Notes	2023 HK\$	2022 HK\$
Revenue:			
Membership entry fee and annual subscription		10,260.00	15,180.00
Sponsorship and donations:			
- AGM sponsorship		115,964.00	55,000.00
- Donations		-	13,000.00
Sales of horticulture books		23,602.30	11,907.00
Annual general meeting ticket		17,400.00	36,300.00
Subsidy received for Hong Kong Flower Show		5,000.00	-
Activity income and course income		16,000.00	-
Sundry income		776.00	430.00
Bank interest income		<u>1,083.29</u>	<u>0.14</u>
		190,085.59	131,817.14
Operating expenditures	5	( <u>110,493.12</u> )	( <u>84,647.52</u> )
Surplus from operations		79,592.47	47,169.62
Income tax	6	-	-
		<u>79,592.47</u>	<u>47,169.62</u>
Surplus for the reporting period		<u><u>79,592.47</u></u>	<u><u>47,169.62</u></u>

The accompanying accounting policies and explanatory notes form an integral part of, and should be read in conjunction with, these financial statements.



香港園藝學會財務狀況表

**INSTITUTE OF HORTICULTURE (HONG KONG)**

(limited liability by guarantee)

**STATEMENT OF FINANCIAL POSITION AT 31 MARCH, 2023**

	Notes	2023 HK\$	2022 HK\$
<b>Assets</b>			
<b>Non-current assets</b>			
Club house refurbishment	7	-	-
Plant and equipment:			
- Furniture, fixtures and equipment	8	<u>624.40</u>	<u>1,248.80</u>
		<u>624.40</u>	<u>1,248.80</u>
<b>Current assets</b>			
Cash and bank balances		563,080.02	471,013.15
Accounts and other receivables	9	<u>18,600.00</u>	<u>13,600.00</u>
		<u>581,680.02</u>	<u>484,613.15</u>
<b>Total assets</b>		<u>582,304.42</u>	<u>485,861.95</u>
<b>Fund and liabilities</b>			
Accumulated deficit	10	( 13,440.58)	( 93,033.05)
Funds transferred from Society of Horticulture Hong Kong	11	<u>572,495.00</u>	<u>572,495.00</u>
		<u>559,054.42</u>	<u>479,461.95</u>
<b>Current liabilities</b>			
Account payables		<u>23,250.00</u>	<u>6,400.00</u>
<b>Total fund and liabilities</b>		<u>582,304.42</u>	<u>485,861.95</u>

The accompanying accounting policies and explanatory notes form an integral part of, and should be read in conjunction with, these financial statements. These financial statements were approved and authorised for issue by the Council on 5 October 2023.

Tsui Ho-fun  
President

Cheung Wing-yu  
First Vice-President

## 香港園藝學會會員權益變動表

### INSTITUTE OF HORTICULTURE (HONG KONG)

(limited liability by guarantee)

### STATEMENT OF CHANGES IN MEMBERS' EQUITY

FOR THE YEAR ENDED 31 MARCH, 2023

	2023 HK\$	2022 HK\$
Opening balance – members' equity	479,461.95	432,292.33
Surplus for the reporting period	<u>79,592.47</u>	<u>47,169.62</u>
Closing balance – members' equity	<u>559,054.42</u>	<u>479,461.95</u>

The accompanying accounting policies and explanatory notes form an integral part of, and should be read in conjunction with, these financial statements.

**INSTITUTE OF HORTICULTURE (HONG KONG)**

(limited liability by guarantee)

**ACCOUNTING POLICIES AND EXPLANATORY NOTES TO THE FINANCIAL STATEMENTS FOR THE YEAR ENDED 31 MARCH, 2023**

**(1) Reporting entity**

The Institute was incorporated on 16 April, 1997 under the Hong Kong Companies Ordinance as a company with limited liability by guarantee not having a share capital. The objective for which the Institute was established is to promote the study of horticulture. The operations of the Institute are controlled by the Council Members. The address of its registered office is 65 Ting Kok Road, Tai Po, New Territories, Hong Kong.

On 15 July, 2002, the Institute successfully under section 21 of the predecessor Companies Ordinance obtained the consent from the Registrar of the Companies Registry to dispense with Limited in its name. Also by a special resolution passed at extraordinary general meeting on 22 August, 2002, the Institute's name was changed from Society of Horticulture (Hong Kong) to Institute of Horticulture (Hong Kong).

Under the provision of the Institute's Memorandum and Articles of Association, every Member of the Institute undertakes to contribute to the assets of the Institute in the event of the Institute being wound-up during the time when he is a Member, or within one year afterwards, to meet the liabilities of the Institute but not exceeding the sum of HK\$500 each.

**(2) Statement of compliance**

The Institute qualifies for the reporting exemption as a small guarantee company under section 359(1)(a) of the Hong Kong Companies Ordinance (Cap. 622). The company is a small guarantee company and is therefore entitled to prepare and present its financial statements in accordance with the Small and Medium-sized Entity Financial Reporting Standard ("SME-FRS") issued by the Hong Kong Institute of Certified Public Accountants.

These financial statements comply with the SME-FRS and have been prepared under the accrual basis of accounting and on the basis that the Institute is a going concern.

**(3) Basis of preparation**

These financial statements include income statement, statement of financial position, statement of changes in members' equity and related notes.

The measurement basis used in preparing these financial statements is historical cost. The reporting currency and the presentation currency are Hong Kong dollars.

**INSTITUTE OF HORTICULTURE (HONG KONG)**

(limited liability by guarantee)

**ACCOUNTING POLICIES AND EXPLANATORY NOTES TO THE FINANCIAL STATEMENTS FOR THE YEAR ENDED 31 MARCH, 2023**

**(4) Principal accounting policies**

**(a) Capital expenditures**

The Institute states the capital expenditures at cost less accumulated depreciation and the related subsidies from charitable organization.

Depreciation is calculated to write off the cost of capital expenditures less the related subsidies from charitable organization over their estimated useful lives on a straight-line basis at the following rates per annum:-

Club house refurbishment	: 10%
Furniture, fixtures and equipment	: 20%

**(b) Account and other receivables**

Trade and other receivables are stated at estimated realisable value after each debt has been considered individually. Where the payment of a debt becomes doubtful a provision is made and charged to the income statement.

**(c) Books for sale**

Books for sale are stated at the lower of cost of purchase and net realisable value. Cost is valued by the method of first-in first-out basis. Net realisable value is based on estimated selling prices less any estimated costs to be incurred to disposal.

**(d) Income tax**

Income tax expense represents current tax expense. The income tax payable represents the amounts expected to be paid to the taxation authority, using the tax rates (and tax laws) that have been enacted or substantively enacted by the end of the reporting period.

Deferred tax is not provided.



**INSTITUTE OF HORTICULTURE (HONG KONG)**

(limited liability by guarantee)

**ACCOUNTING POLICIES AND EXPLANATORY NOTES TO THE FINANCIAL STATEMENTS FOR THE YEAR ENDED 31 MARCH, 2023**

**(4) Principal accounting policies – cont'd**

**(e) Recognition of income**

Revenue is recognised when it is probable that the economic benefits will flow to the Institute and when the revenue can be measured reliably, on the following bases:-

- (i) Sponsorship, donations, membership entry fee and annual subscription, is recognised when it is received or becomes receivable.
- (ii) Income from event is recognised when the event takes place and finishes.
- (iii) Sales of books are recognised when sales proceeds is received by the Institute or notified by the distribution agents whichever is earlier.

**(f) Impairment of assets**

An assessment is made at the end of each reporting period to determine whether there is any indication of impairment or reversal of previous impairment, including items of property, plant and equipment, intangible assets and long-term investments. In the event that an asset's carrying amount exceeds its recoverable amount, the carrying amount is reduced to recoverable amount and an impairment loss is recognised in the income statement. A previously recognised impairment loss is reversed only if there has been a change in the estimates used to determine the recoverable amount, however not to an amount higher than the carrying amount that would have been determined (net of amortisation or depreciation), had no impairment losses been recognised for the asset in prior reporting periods.

**(g) Provisions and contingent liabilities**

Provisions are recognised for liabilities of uncertain timing or amount when the Institute has a legal or constructive obligation arising as a result of a past event and it is probable that an outflow of economic benefits will be required to settle the obligation and a reliable estimate can be made.

Where it is not probable that an outflow of economic benefits will be required, or the amount cannot be estimated reliably, the obligation is disclosed as a contingent liability, unless the probability of outflow of economic benefits is remote. Possible obligations, whose existence will only be confirmed by the occurrence or nonoccurrence of one or more future events are also disclosed as contingent liabilities unless the probability of outflow of economic benefits is remote.

**INSTITUTE OF HORTICULTURE (HONG KONG)**

(limited liability by guarantee)

**ACCOUNTING POLICIES AND EXPLANATORY NOTES TO THE FINANCIAL STATEMENTS FOR THE YEAR ENDED 31 MARCH, 2023**

**(5) Operating expenditures**

	2023 HK\$	2022 HK\$
Annual general meeting dinner expenses	64,077.40	72,221.60
Bank charges	500.00	500.00
Activity and course expense	10,805.00	-
Maintenance for club house	5,490.00	-
Depreciation	624.40	624.40
Electricity and water	939.30	251.30
Hong Kong		Flower
Show	14,800.00	
-		
Horticultural and planting materials	-	1,450.00
Insurance	4,419.82	4,419.02
Messing and refreshment	1,687.40	1,860.00
Printing and stationery	94.00	197.60
Postage and journal	510.80	452.60
Sundry expenses	2,745.00	71.00
Website service fee	<u>3,800.00</u>	<u>2,600.00</u>
	<u>110,493.12</u>	<u>84,647.52</u>

**(6) Income tax**

The Institute has been granted exemption from Hong Kong profits tax under section 88 of the Inland Revenue Ordinance.

**(7) Club house refurbishment**

	2023 HK\$	2022 HK\$
Cost		
At the beginning and at the end of the reporting period	<u>1,240,046.00</u>	<u>1,240,046.00</u>
Depreciation/subsidies		
At the beginning and at the end of the reporting period	<u>1,240,046.00</u>	<u>1,240,046.00</u>
Net book value at the end of the reporting period	<u>-</u>	<u>-</u>

The subsidies of HK\$800,000.00 for club house refurbishment received from the Hong Kong Jockey Club Charities Trust was reflected in the above net book value.

The club house is built on land leased from the government of the Hong Kong Special Administrative Region ("HKSAR") for a period of two years commencing on 1 October, 1997 and thereafter quarterly until such time as the tenancy is determined. On 23 November, 2022, Lands Department informed the institute that the land has not been reserved for permanent at the moment and the Institute could continue to use the land until further notice.

**INSTITUTE OF HORTICULTURE (HONG KONG)**

(limited liability by guarantee)

**ACCOUNTING POLICIES AND EXPLANATORY NOTES TO THE FINANCIAL STATEMENTS FOR THE YEAR ENDED 31 MARCH, 2023**

**(8) Plant and equipment – furniture, fixtures and equipment**

	2023 HK\$	2022 HK\$
Cost		
At the beginning and the end of the reporting period	101,198.00	101,198.00
Accumulated depreciation		
At the beginning of the reporting period	99,949.20	99,324.80
Charge for the reporting period	624.40	624.40
At the end of the reporting period	100,573.60	99,949.20
Net book value at the end of the reporting period	624.40	1,248.80

**(9) Accounts and other receivables**

	2023 HK\$	2022 HK\$
Utility and other deposits	18,600.00	13,600.00

**(10) Accumulated deficit**

	2023 HK\$	2022 HK\$
Balance at the beginning of the reporting period	( 93,033.05)	(140,202.67)
Surplus for the reporting period	79,592.47	47,169.62
Balance at the end of the reporting period	( 13,440.58)	( 93,033.05)

**(11) Funds transferred from Society of Horticulture Hong Kong**

Funds transferred from Society of Horticulture Hong Kong represents the net assets taken over from this non-corporate when the Institute was incorporated.

**(12) Council members' emoluments**

No fees or emoluments were paid or accrued to any Council member during the reporting period (2022: Nil).

**(13) Related party transaction**

During the reporting period, the Institute received income from members amounted to HK\$137,624.00 (2022: HK\$96,080.00). These income were reflected in the income statement.

# *The Council 2022 - 2023*

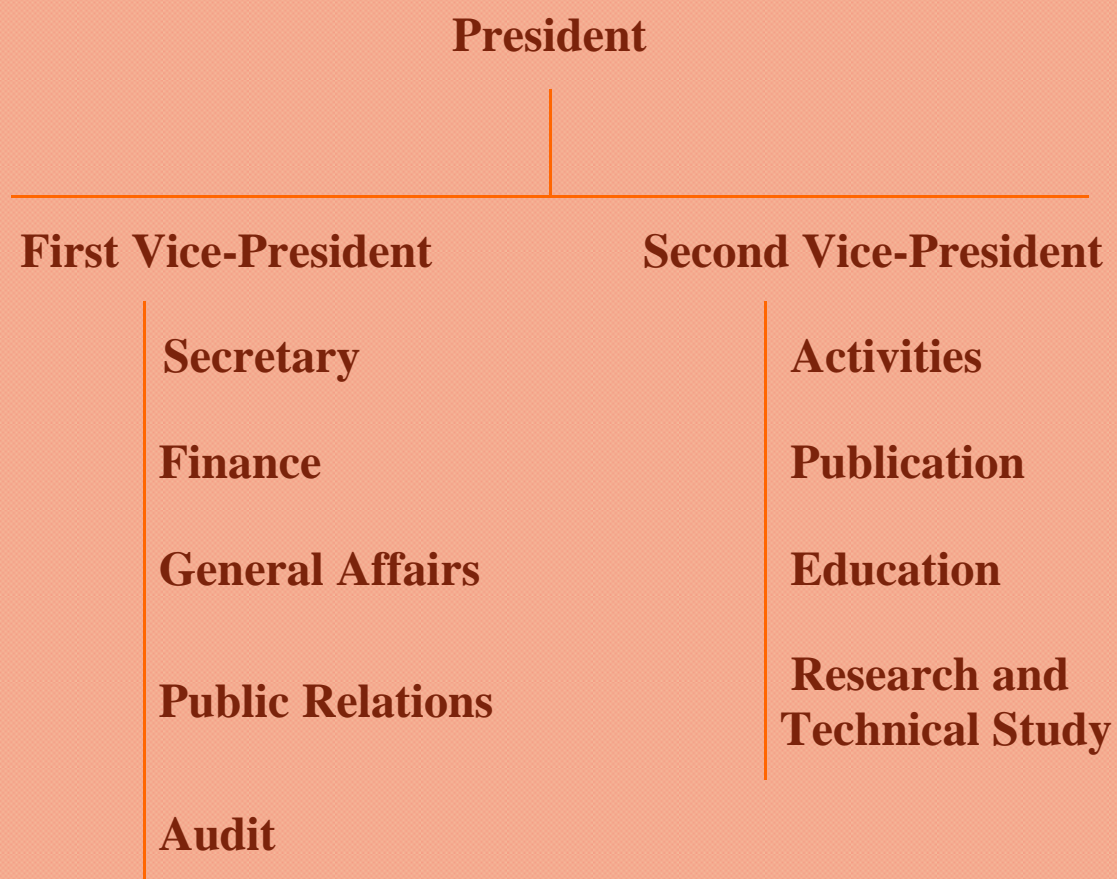



<b>President</b>	Ms Florence TSUI, <i>MIHort(HK)</i>
<b>First Vice-President</b>	Mr CHEUNG Wing-yu
<b>Second Vice-President</b>	Mr CHOI Lim-cho, <i>MIHort(HK)</i>
<b>Secretary</b>	Mr CHIU Yuen-ying, <i>MIHort(HK)</i> Miss LAM Sau-han
<b>Finance</b>	Mr CHOW Chi-man
<b>General Affairs</b>	Miss Anita WONG, <i>MIHort(HK)</i> Mr TAI Sik-wah
<b>Public Relations</b>	Miss MAN Chi-nga Ms LAW Oi-ping
<b>Audit</b>	Ms CHIK Suet-ha
<b>Activities</b>	Mr CHEUNG King-man Mr PANG Ka-kei, Raymond
<b>Publication</b>	Mr LEE Chaw-sing, <i>MIHort(HK)</i> Mr LAM Chi-kin
<b>Education</b>	Mrs WONG CHAN Wai-yin Mr CHEUNG Yu-sang
<b>Research and Technical Study</b>	Mr YUEN Tat-shing (resigned on 5 June 2023) Mr LIU Kwok-hing

# Membership List

## List of Honorary Members

### Honorary President

Mr Stephen M. Y. LEE, *CPM, Hon.FIHort(HK)*  
Mrs Lynette TIONG, *Hon.FIHort(HK)*  
Mr Daniel LAM Wai-keung, *SBS, BBS, JP*  
Ms CHOY So-yuk, *JP, Hon.FIHort(HK)*  
Ms Christina TING Yuk-chu, *GBS, JP*  
Mr Eddy YAU Kwok-yin, *FIHort(HK)*  
Mr TANG Wing-cheong, *Hon.FIHort(HK)*

### Honorary Adviser

Prof JIANG Ze-hui

### Honorary Legal Adviser

Mr Terry S. C. LEUNG

### Honorary Auditor

Kreston CAC CPA Limited

### Honorary Member

Mr James Y. H. WONG, <i>Hon.FIHort(HK)</i>	Ms ZHANG Shu-lin
Ms YIP Sau-kwai	Prof WONG Chi-kui, <i>FIHort(HK)</i>
Mr Patrick LAU	Ms Tonie YUEN, <i>Hon.FIHort(HK)</i>
Ms YU Yuk-chu	Ms Gloria SIU
Dr Eric LEE	Prof Leslie H. CHEN
Dr YUNG Kung-hing, <i>FIHort(HK)</i>	Prof XING Fu-wu, <i>FIHort(HK)</i>
Dr YAU Wing-kwong, <i>JP, Hon. FIHort(HK)</i>	Mr Gregory CHUNG
Dr Lawrence CHAU, <i>FIHort(HK)</i>	Dr Sam LAU
Mr Daniel WAN, <i>MIHort(HK)</i>	Dr WAI Tsz-kong
Dr WU Min	Mr David AU
Mr Hardev Singh PANNU	Mr CHEUNG Yiu-fai, <i>MH, MIHort(HK)</i>
Dr Allen LIM	Dr David LAU
	Miss Olivia CHAN

# Membership List

## List of Full Member

- |                                      |                                      |                                       |
|--------------------------------------|--------------------------------------|---------------------------------------|
| * AU King-ching, <i>MIHort(HK)</i>   | * AU WONG Yuk-kum                    | * CHAIONG David                       |
| * CHAN Chee-hung                     | * CHAN Chi-yin                       | * CHAN Fat-hoi                        |
| * CHAN Ka-hing, Omar                 | * CHAN Kin-mo                        | * CHAN Kwai-kin                       |
| * CHAN Kwok-yun                      | * CHAN Mo-ching                      | * CHAN Siu-kin, Paula Ester           |
| * CHAN Tze-kwong                     | * CHAN Wai-kiu                       | * CHAN Wing-yee                       |
| * CHAN Yuk-yee                       | * CHAU Chun-wing                     | * CHAU Chung-yau, <i>MIHort(HK)</i>   |
| * CHENG Mau-wo                       | * CHENG Siu-ming                     | * CHENG YUNG Chin-hung                |
| * CHEUNG Ka-lun                      | * CHEUNG King-man                    | * CHEUNG King-shek, <i>MIHort(HK)</i> |
| * CHEUNG Mei-ming, Virginia          | * CHEUNG Tat-loy                     | CHEUNG Wan-yee, Connie                |
| * CHEUNG Wing-yu                     | * CHEUNG Yiu-kong, <i>MIHort(HK)</i> | * CHEUNG Yiu-kwong                    |
| * CHEUNG Yuk-king                    | * CHEUNG Yu-sang                     | * CHIK Suet-ha                        |
| * CHIU Yuen-ying, <i>MIHort(HK)</i>  | * CHOI Lim-cho, <i>MIHort(HK)</i>    | * CHOW Chi-man                        |
| * CHOW Kin-kwan                      | * CHOY Chi-mun                       | * CHU Siu-kwong                       |
| * CHUNG Cherk-chuen                  | * CHUNG Wah-hing                     | * FOK Doris                           |
| * FOK Siu-kit                        | * HO Man-cheung                      | * HSU Ka-man                          |
| * HUNG Tak-chuen                     | * HUNG Yat-bor                       | * IP Kam-hung                         |
| * IP Woon-chow                       | * KAM Chun-chung                     | * KWAN Chung-kwong                    |
| * KWAN Kam-wah                       | * KWAN Wood-ming                     | * LAI Bruce                           |
| * LAM Chi-kin                        | * LAM Kam-chuen                      | * LAM Sau-ha, Annie                   |
| * LAM Sau-han                        | * LAM Wai-kee                        | * LAU Hui-hung, Henry                 |
| * LAW Oi-ping                        | * LAW Yiu-leung                      | * LEE Chaw-sing, <i>MIHort(HK)</i>    |
| * LEE Fung-ming, Winnie              | * LEE Hung-cheong                    | * LEE Kam-chuen                       |
| * LEE Kin-ting                       | * LEE Kwok-fai                       | * LEUNG Chi-fai, Stephen              |
| * LEUNG Chung-fat                    | * LEUNG Kit-yee                      | * LEUNG Lai-kam                       |
| * LEUNG Man                          | * LEUNG Mei-ling                     | * LEUNG Ming-wah                      |
| * LEUNG Oi-yung                      | * LEUNG Siu-ying                     | * LEUNG Tsz-yan, Flora                |
| * LEUNG Wing-sang, <i>MIHort(HK)</i> | * LEUNG Yuk-chun, Jeneva             | * LEUNG Yuk-king, Sana                |
| * LI Catherine                       | * LI Chan-wah, William               | * LI Margrit                          |
| * LI Tse-kwong                       | * LI Yee-ching                       | * LIM Ting-ting                       |
| * LIU Kwok-hing                      | * LIU Wai-shing                      | * LO Chun-wah                         |
| * LO Sau-king                        | * LO Shu-keung                       | * LO Wai-keung                        |
| * LUK Chiu-yan                       | * MAN Chi-nga, Flora                 | * NG Ka-hei                           |
| * NG Kwok-foo, Wilson                | * NG POON Kong-ying                  | * NGAN Siu-ming                       |
| * PANG Ka-kei, Raymond               | * SHUM Ho-yin                        | * SIU Tak-yee                         |
| * SUNG, Anita                        | * SUNG Mei-lin                       | * TAI Sik-wah                         |
| * TAI Yuen-kwan                      | * TAM On-kei                         | * TAM Yin-ting, Pat                   |



\* TANG CM, Alvin

\* TSUI Florence, *MIHort(HK)*

\* WAT Chi-chuen

\* WONG Ching-au

\* WONG To-kam

\* YIP Wai-chi

\* YUEN Po-sang

\* TING Ka-fan

\* TUNG Kam-shing

\* WONG Anita, *MIHort(HK)*

\* WONG Kam-por

\* YEUNG Chung-man

\* YIU Kwok-chung

\* YUEN Tat-shing

\* TSANG Chi-kong

\* TUNG Shiu-biu

\* WONG CHAN Wai-yin

\* WONG Sau-kuen, Joe

\* YICK Melissa

\* YUEN Hing-keung

## List of Associate Member

\* CHAN Kun-sang

\* HO Wai-man, Samson

\* LAI Yu-ming

\* LEUNG Kwok-hung

\* MAK Chi-chai

\* WONG Ka-lung

\* YUNG Po-ling, Maggie

\* CHAN She-woon

\* KAN Kai-wai

\* LAW Caroline

\* LI Kwok-keung

\* NG Hok-man

\* WONG Tat-ming

\* CHUI Hiu-ming

\* LAI Tak-fai, Larry

\* LEE Ho-wing

\* LIU Lung-fu

\* SHUM Hing-hay

\* WONG Wing-kong

## List of Ordinary Member

\* AU YEUNG S. M. Camilla

\* CHAN Chok-lim

\* CHAN Kwong-cheong

\* CHAN Nga-sze

\* CHAN Siu-ying, Yendy

\* CHAN Yik-ka

\* CHENG Kwok-ching

\* CHENG Wai-man

\* CHEUNG Sun-hop

\* CHOI Koon-kwan

CHU Ha-kan

\* FUNG Chun-cheung

\* HO Ka-kin, Alex

\* HO Mei-fung

\* HO Yuk-lin

\* AU Sammy

\* CHAN Kai-wah

\* CHAN LEUNG Ka-ling

\* CHAN Pui-kay

\* CHAN Wai-lun

\* CHAN Yim-kay

\* CHENG Man-ying, May

CHEUNG ,Agnes

\* CHEUNG Wing-hin

\* CHOI Mei-wan, Bendy

\* CHU Lai-chun

\* FUNG Miu-ha

\* HO Kam-ling

\* HO Mei-ling

\* KAM Shun-lin

\* CHAN Chee-ho

\* CHAN Kwai-kiu

\* CHAN Mei-lan

\* CHAN Sau-ying

\* CHAN Yee-kwan

\* CHAU Kam-man

\* CHENG Pang-fei

CHEUNG Lai-fong

\* CHOI CHAN Pui-kwan

\* CHOW Suk-ching

\* CHUI Wai-man, Tony

HO Ka-chai

\* HO Lai-fun

\* HO Wing-keung

\* KWAN Shiu-ying

* LAM CH, Ivan	* LAM Sze-yuen	* LAU Chun-yuet
* LAW Hok-yee	* LEE Cheuk-ming	* LEE Fung-yiu
LEE Kar-mei	* LEE Kwong-luan	LEE Mut-lung
* LEE Ting-kun	* LEE Yiu-chun	* LEUNG Chi-wan, Lawrence
* LEUNG Ching-cheong	* LEUNG Chok-kay	* LEUNG Helene May
* LEUNG Pak-hin	LEUNG Suk-fong	* LEUNG Tat-wan
* LEUNG Yuk-yi	* LEUNG Nelson	* LI Fung-ling, Annie
* LI Kin-wah	* LI Kuen-fat	* LI Oi-fong
* LI Yu-ying	* LIU Chee-wah	* LO Chi-wai, Sophia
* LO Hin-fan	* LO Yau-lin	* LO Ying-kit
LOUIE Kin-yee	* LUI Oi-yi, Violas	LUNG Man-yee
* MA Wong-hing	* MAK Cheung-ho	* MAK Cheung-ping
* MAK Po-lin	* MOK Yuen-hak	* NG Ha-yuen
* NG King-chun	NG Kwok-yee	* NG Shuet-ching
* NG Siu hung, Maria	* NGAI Ching-ha, Hilda	* NGOR Wai-ming
* PAK Shing-leong	PANG Cheuk-kwan	* PAU Kam-wah, Amy
* PO Suet-fong	* POON Siu-ping	* POON Yim-ching
* SHIN Chan-pui, Thomas	* SIN Fung-ming	* SIT Kam-yin, Andrew
* SIU Wing-lin, Tina	* Sandy SO	* SOO Ching-fong
* SOO Wai-yee	* TAI YIP Sau-lan, Susanna	* TAM Kit-chun, Candice
* TANG Mei-ling, Eunice	* TIN Hon-kwun	* TIN TAM Siu-ling
* TONG Zin-ya	* TSANG Kam-man	TSE Siu-ling
* TSUI Ying	* TUNG Wai-ping, Teresa	* WAI Kee-shun
* WAN Chor-sing	* WONG Chun-yeung	* WONG Kam-sau
* WONG Kwan-tai	* WONG Man-ha	* WONG Mei-yin
* WONG Sau-yung	* WONG Wai-chuen	* WONG Wing-man
* WONG Yuk-hing	* WOO Man-kwong	* YAU Pui-hing, Catherine
YE Qiu-mei	* YEUNG Chui-ngor	* YEUNG Chui-sim
* YEUNG Chui-wah	* YEUNG Dor-nei	* YEUNG Man-ho
* YEUNG Ping-kwan, George	* YEUNG Sau-chun	* YEUNG WONG Yuen-ming
* YU Kam-tong	* YU Kwan-sin	YUEN Hou-wai, Rachel
* YU Chung-yin	* YU Man-ting	

## List of Corporate Member

Kar Wo Limited

Landmax Engineering Limited

Pegasus Greenland Limited

*\* denotes Life Members*

# 鳴謝

## 鳴謝以下機構及人士贊助二零二二年週年聚餐

李萬益先生, *CPM, Hon.FIHort(HK)*

張何麗梅女士, *Hon.FIHort(HK)*

鄧永昌先生, *Hon.FIHort(HK)*

蔡素玉女士, *BBS, JP, Hon.FIHort(HK)*

袁轉好女士, *Hon.FIHort(HK)*

丘國賢先生, *FIHort(HK)*

陳若藹女士

區志偉先生

黃源喜先生, *Hon.FIHort(HK)*

黃賜巨教授, *FIHort(HK)*

元朗大同老餅家

時天優質生活有限公司

正真酒業有限公司

栢溢名基有限公司



# *Acknowledgement*

## **Acknowledgement of the following organizations and individuals for sponsoring the Annual Dinner 2022**

Mr Stephen M. Y. LEE, *CPM, Hon.FIHort(HK)*

Mrs Lynette TIONG, *Hon.FIHort(HK)*

Mr TANG Wing-cheong, *Hon.FIHort(HK)*

Ms CHOY So-yuk, *BBS, JP, Hon.FIHort(HK)*

Ms Tonie YUEN, *Hon.FIHort(HK)*

Mr Eddy YAU, *MFIHort(HK)*

Ms Olivia CHAN

Mr David AU

Mr James Y. H. WONG, *Hon.FIHort(HK )*

Prof. WONG Chi-kui, *FIHort(HK)*

Yuen Long Tai Tung Bakery

RS Lifestyle Limited

Ancient Wines Limited

Parks Supplies Co. Ltd.

香港園藝學會

郵箱

沙田中央郵政局 1018 號

Institute of Horticulture (Hong Kong)

Mailing Address

Shatin Central Post Office, PO Box 1018



<http://ihhk.org/>

非賣品 Not for Sale